



Property Type:

Residential Land with
Preliminary Site Plan

Price:

\$100,000 per acre

Land Size:

(+-) 17.03 Acres

Area Features:

Cherrydale Shopping
Loves
Ingles

Utilities:

Greenville Water
Duke Energy
PNG

Access:

376 ft. of Frontage on
Crestwood Dr.

Taxes:

\$3,500.81

Zoning:

R-15

Tax Map:

0445000100300
0441000100102
0440000500700

Available for Sale

17.03 ac., Crestwood Dr., Greenville, SC 29609



M.S. Shore Company, Inc.
904 N. Church St.
Greenville, SC 29601

Phone (864) 235-3898

Fax (864) 235-0448

msshore@msshore.com

No warranty or representation, expressed or implied is made as to the accuracy of the information contained herein and same is submitted subject to errors, omissions, change of price, rental or other conditions, withdrawal without notice and to any special listing conditions imposed by our principals.

Locator Map



M.S. Shore Company, Inc.
904 N. Church St.
Greenville, SC 29601

Phone (864) 235-3898
Fax (864) 235-0448
msshore@msshore.com

No warranty or representation, expressed or implied is made as to the accuracy of the information contained herein and same is submitted subject to errors, omissions, change of price, rental or other conditions, withdrawal without notice and to any special listing conditions imposed by our principals.

M.S. SHORE

M. S. SHORE COMPANY, INC.

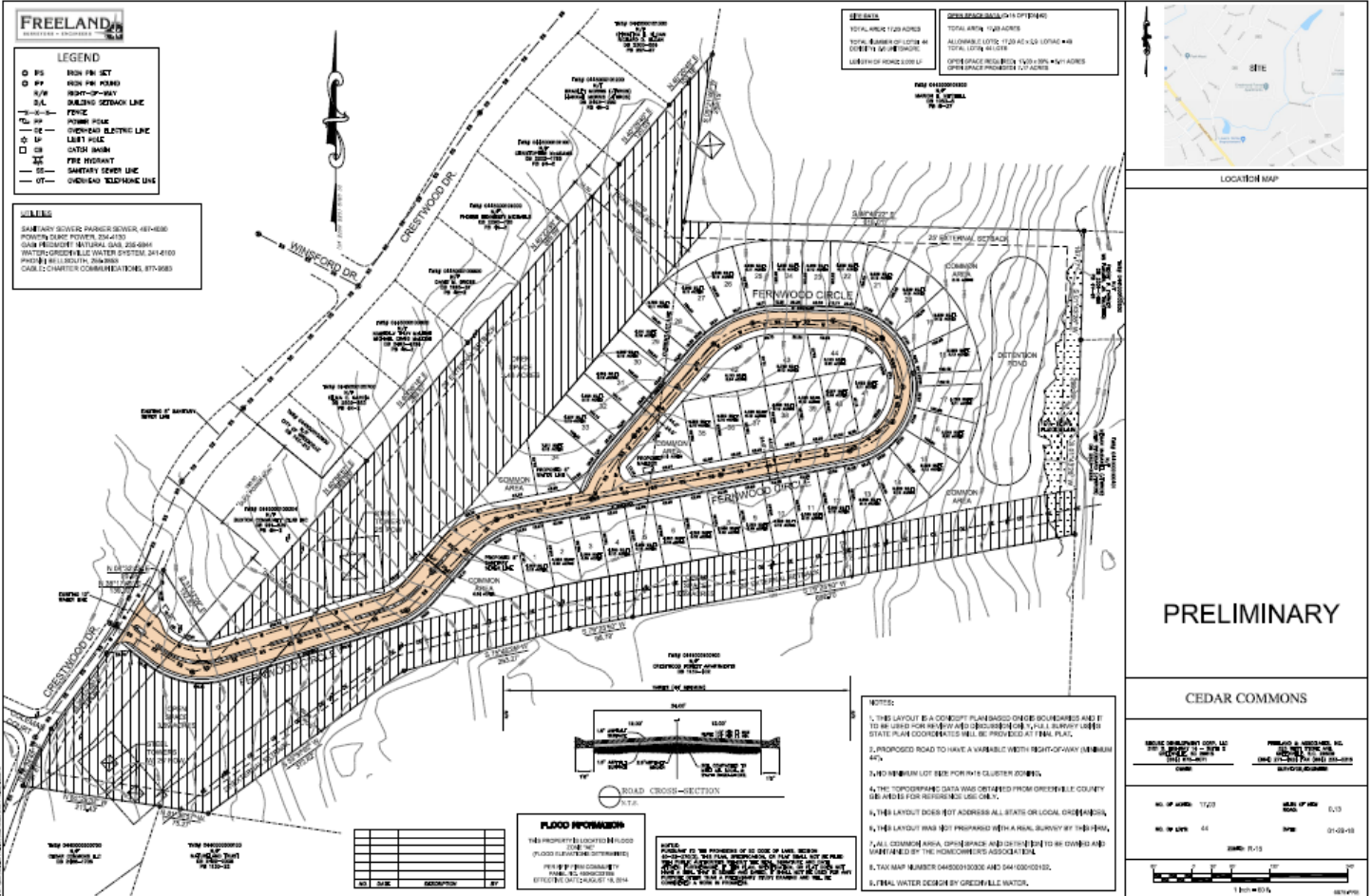

M.S. Shore Company, Inc.
 904 N. Church St.
 Greenville, SC 29601

Phone (864) 235-3898
 Fax (864) 235-0448
 msshore@msshore.com

No warranty or representation, expressed or implied is made as to the accuracy of the information contained herein and same is submitted subject to errors, omissions, change of price, rental or other conditions, withdrawal without notice and to any special listing conditions imposed by our principals.