



**Property Type:**

Residential Land with Preliminary Site Plan

**Price:**

\$100,000 per acre

**Land Size:**

(+-) 17.03 Acres

**Area Features:**

Cherrydale Shopping  
Loves  
Ingles

**Utilities:**

Greenville Water  
Duke Energy  
PNG

**Access:**

376 ft. of Frontage on Crestwood Dr.

**Taxes:**

\$3,500.81

**Zoning:**

R-15

**Tax Map:**

0445000100300  
0441000100102

**Available for Sale**

**17.03 ac., Crestwood Dr., Greenville, SC 29609**

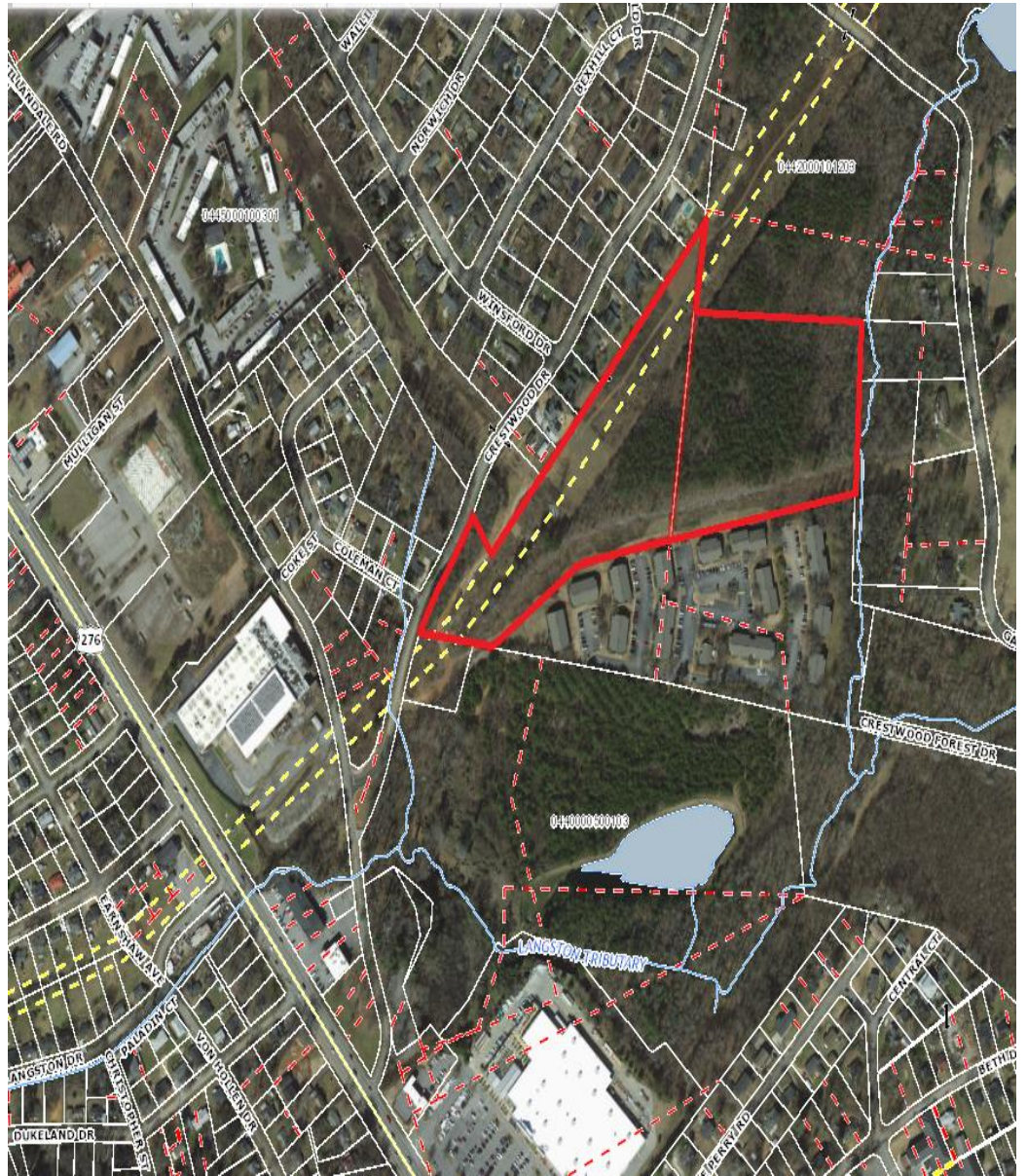

M.S. Shore Company, Inc.  
904 N. Church St.  
Greenville, SC 29601

Phone (864) 235-3898

Fax (864) 235-0448

[msshore@msshore.com](mailto:msshore@msshore.com)

No warranty or representation, expressed or implied is made as to the accuracy of the information contained herein and same is submitted subject to errors, omissions, change of price, rental or other conditions, withdrawal without notice and to any special listing conditions imposed by our principals.

## Locator Map



M.S. Shore Company, Inc.  
904 N. Church St.  
Greenville, SC 29601

Phone (864) 235-3898  
Fax (864) 235-0448  
[msshore@msshore.com](mailto:msshore@msshore.com)

No warranty or representation, expressed or implied is made as to the accuracy of the information contained herein and same is submitted subject to errors, omissions, change of price, rental or other conditions, withdrawal without notice and to any special listing conditions imposed by our principals.

